Eldar's 2 Chorus Solo on Giant Steps

Eldar Djangirov

ELDAR - "Giant Steps" (by John Coltrane) [1 minute version]
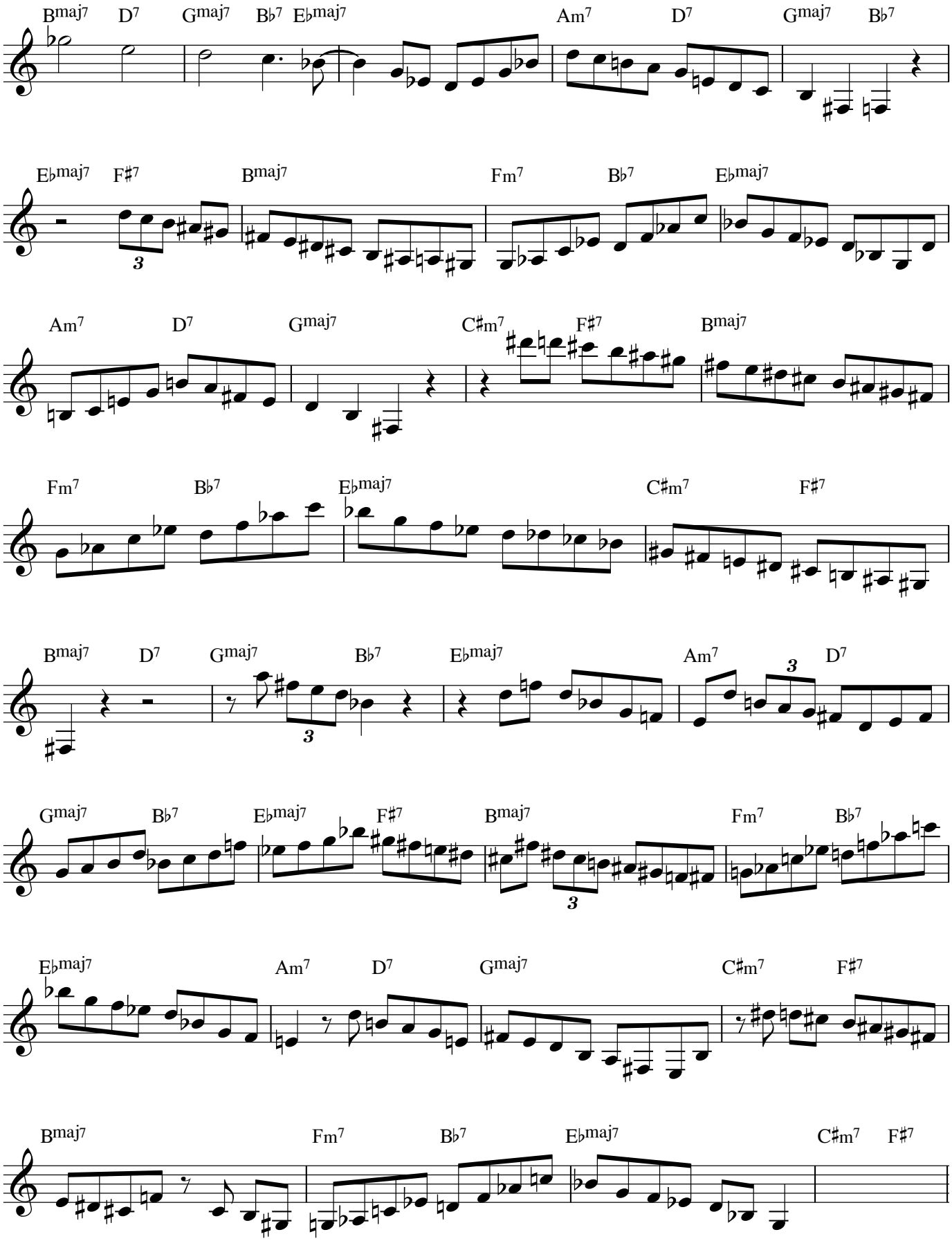
Transcribed by Dr. Jonathan Saraga